

## RESOLUTION 2022-199

## HARDIN COUNTY FISCAL COURT

Be it resolved by the HARDIN COUNTY FISCAL COURT that the County does, upon the completion of the I-65/KY 222 Interchange project in Glendale and standard maintenance of existing routes (including resurfacing the deleted sections of the state routes), agrees to accept the maintenance responsibility from the edge of pavement of the new KY 222 to the Control Access right of way line and agrees to accept all rights, responsibility, and ownership for the operation and maintenance of any sidewalks or multi-use paths constructed with this project and agrees to accept the following roadway sections and their adjacent right of way into the County Road System and have all rights, responsibility, title, and ownership for the operation and maintenance of this facility:

- 1) ***Approach Road #1 to old KY 222 at Lt. Station 126+75.00 of new KY 222, extending northeast, an approximate distance of 0.073 miles; (Plan Sheets R37, R60)***
- 2) ***Old KY 222 from dead end at Lt. Station 123+63.50, extending east to dead end, an approximate distance of 0.627 miles; (Plan Sheets R37, R58, R60, R61)***
- 3) ***Approach Road #2 to old KY 222 at Lt. Station 148+29.51 of new KY 222, extending northeast, an approximate distance of 0.209 miles; (Plan Sheets R11, R39, R40, R61)***
- 4) ***Approach Road #2A to old KY 222 at Rt. Station 791+75.00 of Approach Road #2, extending northwest, an approximate distance of 0.059 miles; (Plan Sheets R40, R61)***
- 5) ***Approach Road #3 at Lt. Station 182+39.54, extending north, an approximate distance of 0.071 miles; (Plan Sheets R46, R62)***
- 6) ***KY 222 from the northern intersection with Sportsman Lake Road to the southern intersection with Sportsman Lake Road, a distance of 0.082 miles; (Plan Sheet R47, R62)***

And agrees to transfer the following roadway sections and their adjacent right of way to the State Road System along with all rights, responsibility, title, and ownership for the operation and maintenance of this facility:

- 1) ***Sportsman Lake Road (CR 1145) from Approach Road #4 to the southern intersection with KY 222, an approximate distance of 0.110 miles; (Plan Sheet R47, R62)***

Now therefore be it resolved by the HARDIN COUNTY FISCAL COURT that the Judge/Executive of HARDIN COUNTY is hereby authorized and directed to sign said resolution, as set forth, on behalf of the HARDIN COUNTY FISCAL COURT and the County Clerk of HARDIN COUNTY is hereby authorized and directed to certify thereto.

The vote taken on said Resolution, the result being as follows:

<u>Ayes</u>	<u>Nays</u>
<u>Magistrate Roy Easter</u>	_____
<u>Magistrate Doug Goodman</u>	_____
<u>Magistrate Lisa Williams</u>	_____
<u>Magistrate Fred Clem, Jr.</u>	_____
<u>Magistrate Bill Wiseman</u>	_____
<u>Magistrate E.G. Thompson</u>	_____
<u>Magistrate Ronnie Goodman</u>	_____
<u>Magistrate Garry King</u>	_____

(COMMONWEALTH OF KENTUCKY)  
(HARDIN COUNTY FISCAL COURT)

Enacted this 27th day of SEPTEMBER, 2022

Signed [Signature]  
**HARRY L. BERRY, HARDIN COUNTY JUDGE/EXECUTIVE**  
HARDIN COUNTY FISCAL COURT

I, Debbie Donnelly, County Clerk of HARDIN COUNTY for the County and State aforesaid, certify that the foregoing is a true copy of the Order above which is of record in my office in Book 131, Page 689. Given under my hand and seal of office this the day of 27th day of SEPTEMBER, 2022.

SIGNED [Signature]  
CLERK OF County of HARDIN COUNTY



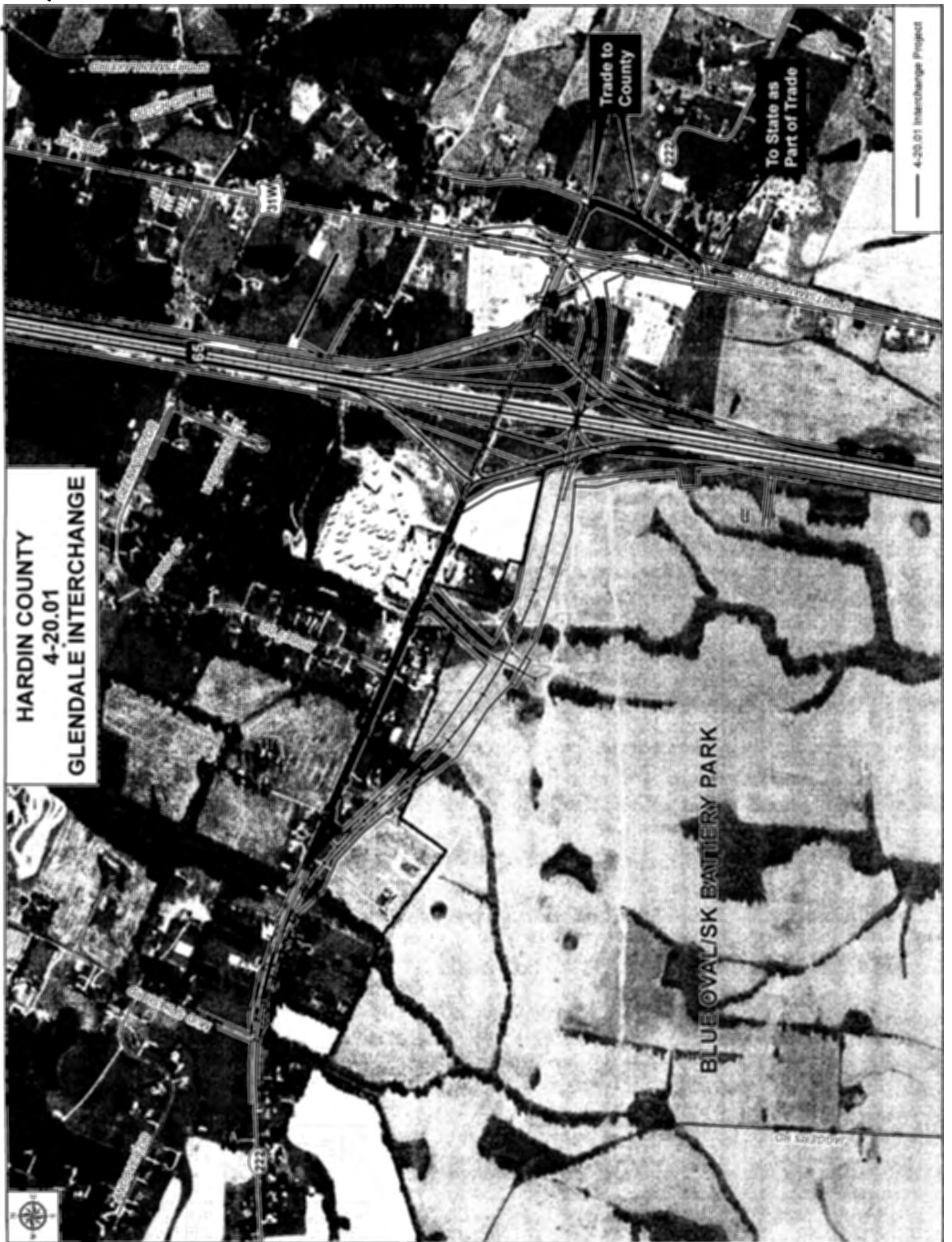

HARDIN COUNTY  
4-20.01  
GLENDALE INTERCHANGE

Trade to  
County

To State as  
Part of Trade

BLUE OVAL/SK BATTERY PARK

4-20.01 Interchange Project

